

Score

Twinkle Twinkle Little Star

for flexible string ensemble

W.A. Mozart

Chris Lape

♩ = 92

7

Vln. P.1

Vln. P.1

Vla. P.1

Vla. P.2

C/B P.1

C/B P.2

13

Vln. P.1

Vln. P.1

Vla. P.1

Vla. P.2

C/B P.1

C/B P.2

Violin Part 1

Twinkle Twinkle Little Star

for flexible string ensemble

W.A. Mozart

Chris Lape

♩ = 92

6

12

Twinkle Twinkle Little Star

for flexible string ensemble

W.A. Mozart

Chris Lape

♩ = 92

Twinkle Twinkle Little Star

for flexible string ensemble

W.A. Mozart

Chris Lape

♩ = 92

6

12

Twinkle Twinkle Little Star

for flexible string ensemble

W.A. Mozart

Chris Lape

♩ = 92

6

12

Twinkle Twinkle Little Star

for flexible string ensemble

W.A. Mozart

Chris Lape

♩ = 92

6

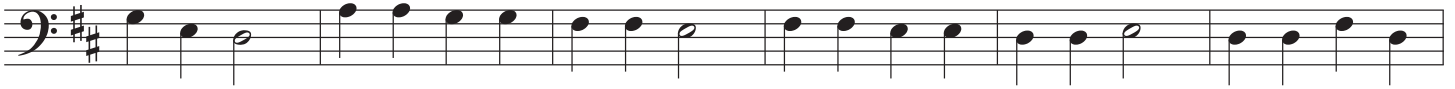

12

Twinkle Twinkle Little Star

for flexible string ensemble

W.A. Mozart

Chris Lape

♩ = 92

6

12

